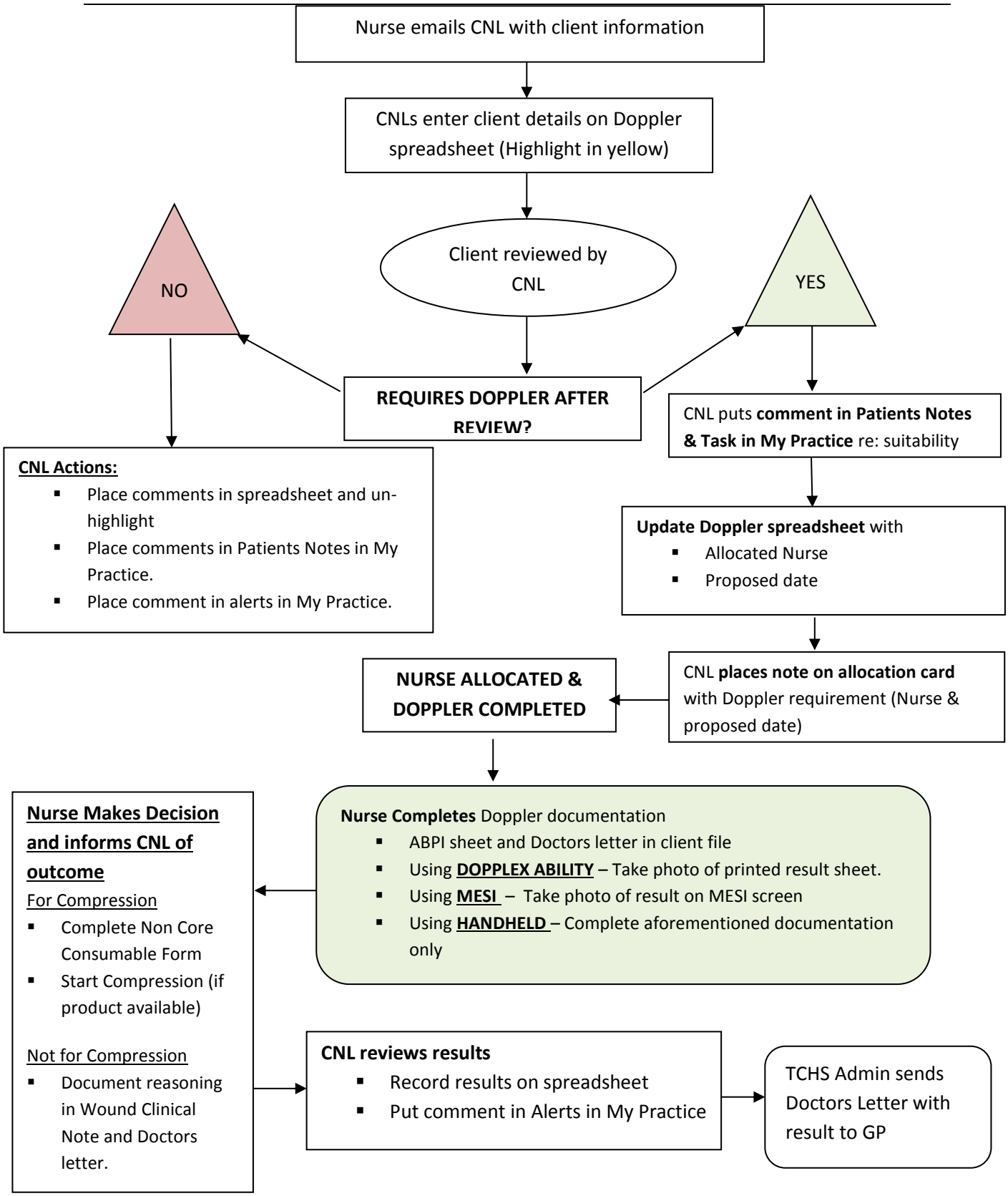

If nurse needs assistance with decision they are to contact CNL to discuss